# 11.1 m 2026 Pirelli 35

**€319,000**

Olbia, Italy












## Boat Details

| | | | |
|---|---|---|---|
| Make: | **Pirelli** | Hull Material: | **Hypalon** |
| Model: | **35** | Beam: | **3 m 79 cm** |
| Year: | **2026** | Boat Location: | **Olbia, Italy** |
| Length: | **11 m 10 cm** | Guest Cabins: | **1** |
| Price: | **€319,000** | Crew Heads: | **1** |
| Condition: | **Used** | Fuel Type: | **Petrol** |
| Class: | **Rigid Inflatable Boats (RIB)** | | |

**Piantoni Yachts** | **Piantoni Yachts**
Molo Marinai D'Italia, 15, Viareggio (LU), Italy
Tel: **+39 392 8379774**
info@piantoniyachts.com
www.piantoniyachts.com/

## Description

The Pirelli 35 with outboard engines is a luxury 35-
foot rigid inflatable boat (RIB) designed by Pirelli Speedboats, combining Italian design, sporty performance, comfort, and versatility.

The Pirelli 35 is a premium walkaround inflatable boat featuring an elegant, aerodynamic hull, generous deck space, and high-quality finishes. Its deep-V hull is designed to provide excellent stability, smooth navigation, and comfortable handling, even in challenging sea conditions.

Main features

- Length: Approximately 11 metres (35 feet).
- Engines: Twin outboard engines, with power depending on configuration.
- Hull: High-performance deep-V hull.
- Deck: Spacious walkaround layout.
- Cockpit: Comfortable seating and social area.
- Sunbathing: Large sunpads at the bow and stern.
- Helm: Sporty dashboard with modern navigation equipment.
- Materials: Premium upholstery and high-quality marine finishes.
- Uses: Day cruising, coastal navigation, watersports and entertaining guests.

Performance and comfort

The twin outboard configuration provides excellent acceleration, responsive handling, and convenient engine access for maintenance. The boat combines the excitement of a high-performance RIB with the comfort and sophistication of a luxury day cruiser.

## Information & Features

### HONDA BF V8 (Engine 1)

| | | | |
|---|---|---|---|
| Engine Type: | **Outboard** | Power: | **350 hp** |
| Fuel Type: | **Petrol** | | |
| Engine Hours: | **150** | | |

### HONDA BF V8 (Engine 2)

| | | | |
|---|---|---|---|
| Engine Type: | **Outboard** | Power: | **350 hp** |
| Fuel Type: | **Petrol** | | |
| Engine Hours: | **150** | | |

### Dimensions

| | |
|---|---|
| LOA: | **10 m 52 cm** |
| Beam: | **3 m 79 cm** |

### Tanks

| | |
|---|---|
| Fuel: | **740 l** |
| Fresh Water: | **200 l** |

### Accommodations

| | |
|---|---|
| Guest Cabins: | **1** |
| Crew Heads: | **1** |

### Other

| | |
|---|---|
| Flag Of Registry: | **Italy** |
| Builder: | **Tecnorib** |

## Electronics

- Autopilot
- Cockpit Speakers
- Compass
- Depthsounder
- GPS
- Log-Speedometer
- Radio
- VHF

## Inside Equipment

- Battery Charger
- Electric Bilge Pump
- Manual Bilge Pump
- Refrigerator

## Outside Equipment/Extras

- Cockpit Table
- Teak Cockpit
- Teak Sidedecks

## Covers

- Hard Top

## Electrical Equipment

- Inverter
- Shore Power Inlet

## Additional Information

PIRELLI 35 – TECHNICAL SPECIFICATIONS & EQUIPMENT

Dimensions & Capacities

- Length: 11.55 m
- Beam: 3.82 m
- Fuel tank capacity: 740 litres
- Freshwater tank capacity: 200 litres

Engines

- 2 x 350 HP HONDA BF V8 outboard engines
- Year: 2026
- Engine hours: Approximately 146

Accommodation

- Open-space cabin with washbasin, toilet and shower.

Deck & Exterior Equipment

- Full solid teak decking
- External table
- External refrigerator
- External sink
- Freshwater outdoor shower
- Boarding ladder
- Additional boarding ladder
- Stainless steel towing plates
- Adjustable aft sunbed backrest
- Aft sunshade (Arabian-style canopy) with 4 carbon-fibre poles
- Hardtop with glass windscreen and windscreen wiper
- Bracket

Navigation & Electronics

- 2 x 12" Raymarine Axiom GPS multifunction displays
- Cartography
- Echo sounder
- VHF radio
    - 6 speakers
    - Amplifier
    - Remote control

Electrical & Technical Equipment

- Battery isolator switch
- Shore power connection with battery charger and cable
- Inverter
- Electric windlass with anchor and chain
- Windlass remote control
- Chain counter display
- Bow thruster

## Disclaimer

The Company offers the details of this vessel in good faith but cannot guarantee or warrant the accuracy of this information nor warrant the condition of the vessel. A buyer should instruct his agents, or his surveyors, to investigate such details as the buyer desires validated. This vessel is offered subject to prior sale, price change, or withdrawal without notice.

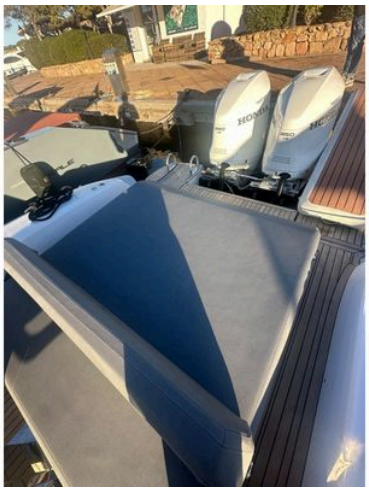


HONDA
350
V8









