28 m 1992 Cheoy Lee 92, NINETY TWO

US$750,000 (€676,354)

Jeddah, Saudi Arabia











Boat Details

Make:	**Cheoy Lee**	Hull Material:	**Fiberglass**	Guest Heads:	**4**
Model:	**92**	Drive Type:	**Shaft Drive**	Crew Heads:	**2**
Year:	**1992**	Beam:	**6 m 43 cm**	Fuel Type:	**Diesel**
Length:	**28 m 4 cm**	Boat Location:	**Jeddah, Saudi Arabia**	Max Speed:	**20 kn**
Price:	**US$750,000 (€676,354)**	Name:	**NINETY TWO**		
Condition:	**Used**	Guest Cabins:	**4**		
Class:	**Motor Yacht**	Crew Cabins:	**2**		

Piantoni Yachts | **Piantoni Yachts**
Molo Marinai D'Italia, 15, Viareggio (LU), Italy
Tel: **+39 392 8379774**
info@piantoniyachts.com
www.piantoniyachts.com/

Description

The Cheoy Lee 92, represented by the motor yacht Ninety Two, is a classic 92-foot motor yacht built by the renowned Hong Kong-based yacht builder Cheoy Lee in 1992.

Designed by the renowned naval architect and yacht designer Tom Fexas, the yacht combines traditional motor yacht styling with practical cruising capabilities and comfortable accommodation.

With an overall length of 28.04 metres, she offers generous interior and exterior spaces, making her suitable for private cruising and entertaining guests.

Design and accommodation

The yacht features a GRP hull and superstructure, offering a combination of strength, durability and manageable maintenance requirements.

Her layout accommodates up to eight guests, with separate quarters for four crew members, ensuring comfortable operation and onboard service.

The design by Tom Fexas reflects the classic motor yacht styling of the early 1990s, with an emphasis on seaworthiness, practical functionality and comfortable cruising.

Performance and cruising

Powered by twin Caterpillar diesel engines, the Cheoy Lee 92 achieves a reported maximum speed of approximately 20 knots.

Her 12,000-litre fuel capacity provides onboard fuel storage for extended cruising, although actual range depends on engine condition, cruising speed, loading and sea conditions.

Overall description

The Cheoy Lee 92 is a classic, substantial motor yacht offering generous accommodation, a GRP construction and proven traditional yacht-building heritage. Her 28-metre platform provides an attractive combination of private cruising comfort, entertaining space and performance.

She represents an interesting opportunity for an owner seeking a classic motor yacht with the potential for continued private use, refurbishment or modernisation.

Information & Features

Caterpillar 3412 TA (Engine 1)

Engine Type:	**Inboard**	Power:	**860 hp**
Fuel Type:	**Diesel**		
Drive Type:	**Shaft Drive**		

Caterpillar 3412 TA (Engine 2)

Engine Type:	**Inboard**	Power:	**860 hp**
Fuel Type:	**Diesel**		
Drive Type:	**Shaft Drive**		

Dimensions

LOA:	**28 m 4 cm**	Gross Tonnage:	**137**
Beam:	**6 m 43 cm**		
Min Draft:	**1 m 68 cm**		

Speed

Cruising Speed:	**18 kn**
Max Speed:	**20 kn**

Tanks

Fuel:	**12,000 l**
Fresh Water:	**5,500 l**
Holding:	**1,500 l**

Accommodations

Guest Cabins:	**4**	Crew Heads:	**2**
Crew Cabins:	**2**		
Guest Heads:	**4**		

Other

Flag Of Registry:	**Saudi Arabia**
Designer:	**Tom Fexas Yacht Design**

Electronics

- Cockpit Speakers
- Compass
- Depthsounder
- GPS
- Log-Speedometer
- Radar
- Radio
- VHF

Inside Equipment

- Battery Charger
- Bow Thruster
- Electric Bilge Pump
- Heating
- Hot Water
- Manual Bilge Pump
- Oven
- Refrigerator
- Stern Thruster

Additional Equipment

- Jacuzzi
- Underwater Lights
- Walk Around

Outside Equipment/Extras

- Cockpit Cushions
- Cockpit Table
- Davit(s)
- Electric Winch
- Liferaft
- Teak Cockpit
- Teak Sidedecks

Covers

- Bimini Top

Electrical Equipment

- Generator
- Inverter
- Shore Power Inlet

Disclaimer

The Company offers the details of this vessel in good faith but cannot guarantee or warrant the accuracy of this information nor warrant the condition of the vessel. A buyer should instruct his agents, or his surveyors, to investigate such details as the buyer desires validated. This vessel is offered subject to prior sale, price change, or withdrawal without notice.



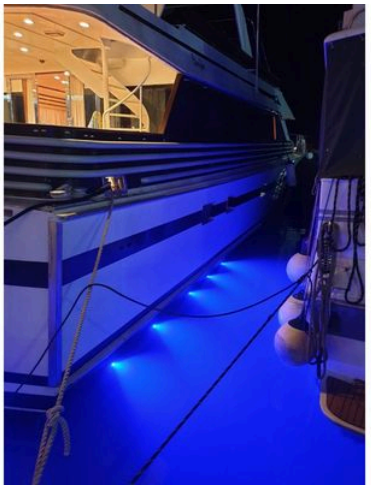

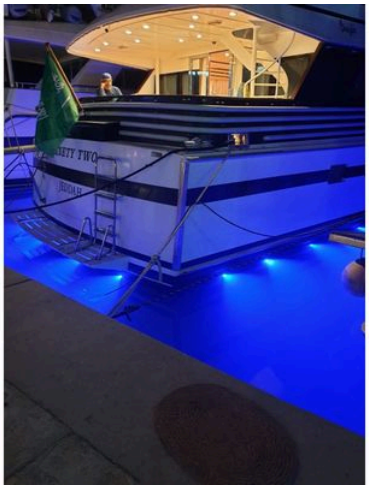

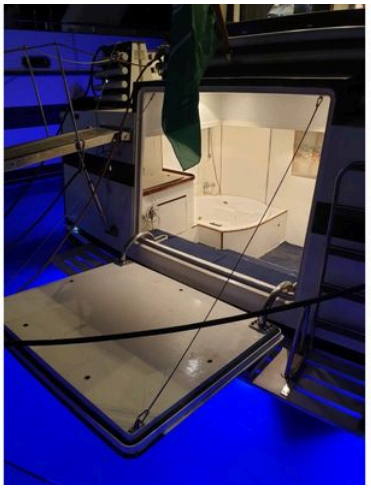
















YachtVillage













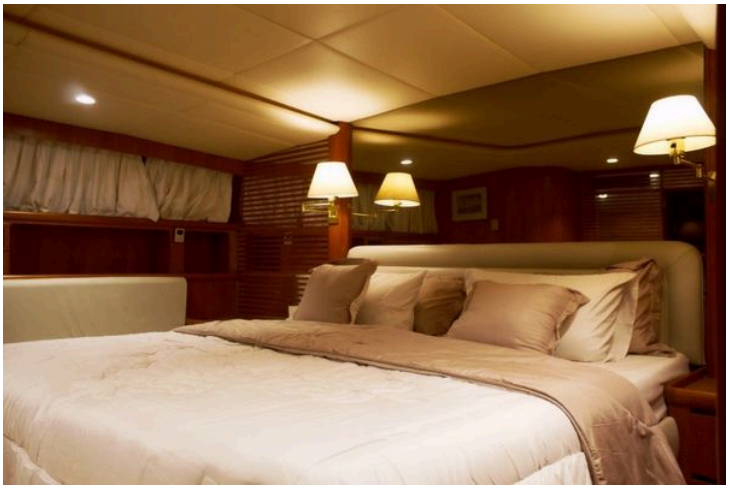





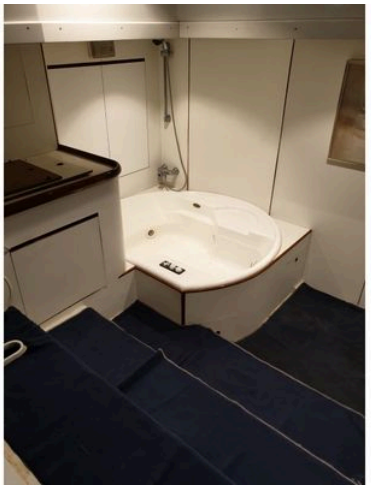





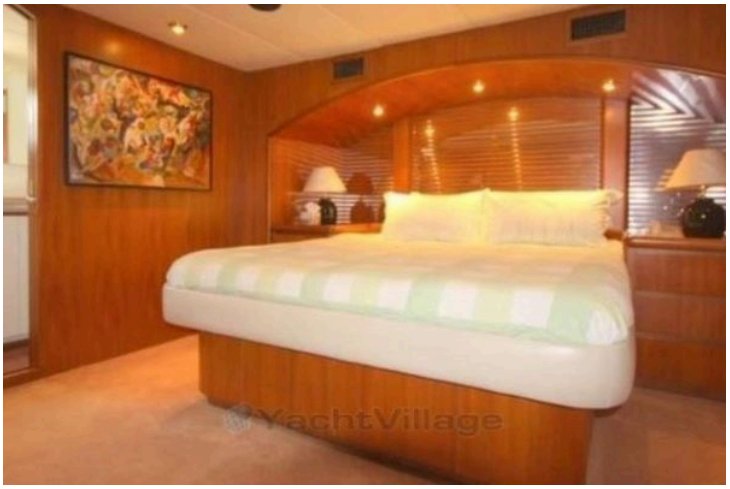
YachtVillage

